

Patient report

Bio-Rad DATE: 03/18/2019
D-10 TIME: 05:55 PM
S/N: #DJ4I016123 Software version: 4.20-2
Sample ID: 10444150
Injection date 03/18/2019 05:19 PM
Injection #: 36 Method: HbA1c
Rack #: --- Rack position: 7

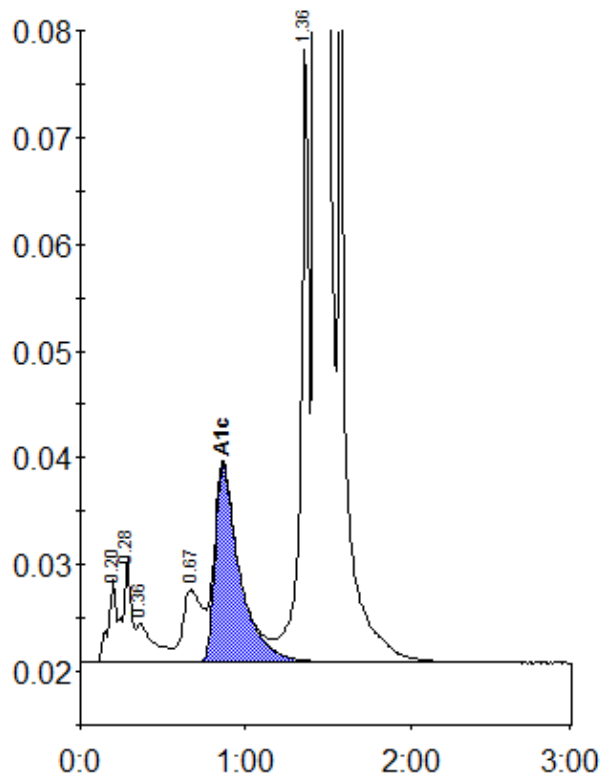

Peak table - ID: 10444150

Peak	R.time	Height	Area	Area %
A1a	0.20	7723	26503	0.8
A1b	0.28	9835	34306	1.0
Unknown	0.36	3605	27561	0.8
LA1c/CHb-1	0.67	6790	56327	1.6
A1c	0.86	18502	191889	7.4
P3	1.36	58210	198316	5.7
A0	1.43	892834	2915246	84.5
Total Area:		3450148		

Concentration:	%
A1c	7.4